BBC

FREE CYBERMAN STATIONERY BOX

DOCTOR WHO ADVENTURES

TARDIS TOP 10

THE PROCESS IS SIMPLE!

MAKE A K-9!

Monster SURVIVAL GUIDE

What have we got here then?

Cool POSTERS

IN THIS ISSUE:
SECRETS!
SCARES!
PUZZLES!
WINS!

CYBER TERROR!

WHO IS THE CYBERKING?

HMA Creative, HP19 8DZ. Not suitable for children under 36 months due to small parts. CHOKING HAZARD. Pencils and pen will stain. THIS IS NOT A TOY. Please retain this information for future reference. Free with Doctor Who Adventures. Not for sale.

FULL OF THE FREAKIEST FACTS!

Issue 116 • 21–27 May 2009 • £2.10

9 771750 171012 21>

Welcome to **Doctor Who Adventures**! This week we show you why you should **never trust the Cybermen**, with a fact file about the woman who was turned into a **CyberKing**. We've got a **Top 10** about the Doctor's amazing TARDIS and we show you how to **make your own K-9**. When you've made yours, make sure you send us a picture!

The DWA Team

PAGE 7
WHAT HAPPENED TO MISS HARTIGAN?

What's inside?

WIN A COOL DOCTOR WHO DVD

Find the little Tritavore in this week's issue and you could win this fantastic *Doctor Who, Series 2 Volume 1* DVD! It features Rose and the Doctor's adventures in *The Christmas Invasion* and *New Earth*.

Send entries marked DWA116 DOCTOR WHO DVD, along with your name, age, address and daytime telephone number, to the address on page 15, where you can also find full terms and conditions. Closing date: 3 June 2009.

PAGE 4
TOP 10 TARDIS MOMENTS

PAGE 23
ALL-NEW COMIC STRIP ACTION

PAGE 12
BUILD YOUR OWN ROBOT DOG!

GET IN TOUCH!

Want to write/email?
Write to: Doctor Who Adventures, BBC Worldwide, Media Centre, 201 Wood Lane, London W12 7TQ **Email:** dwa@bbc.co.uk

Want to enter a comp?
Write to: DWA116 [add competition name], PO Box 8951, Market Harborough LE16 0EF

Want to phone us?
Call: 020 8433 2165

Want to subscribe?
Turn to page 27 for a great offer!
Subscription enquiries: 0844 815 0017

Who's who collection

VESPIFORM

Who's who collection

Cut out and keep to build up your collection of who's who in *Doctor Who!*

This week's TOP TEN

Here are 10 of the most amazing time-machine scenes!

TOP 10 TARDIS MOMENTS!

10 Donna shock

Look out for Donna's face when she enters the TARDIS in *Turn Left!* It's the best reaction ever!

8 Hide away

Hiding the Doctor from the Family of Blood with the use of a special device called a Chamelon Arch. Brilliant.

9 Jump aboard

Jack holding on tight to the outside of the Doctor's ship is a fantastic top time-machine moment!

7 Fast forward

Zooming Doctor and Rose into the future to witness the end of Earth – it's a rocky and bumpy ride!

6 Rescue

Landing around Rose (and a Dalek!) as part of a super-cool rescue. Wow – that's pretty impressive!

5 Crash!

The TARDIS managed to repair itself quickly after the massive Titanic cruiseliner crashed into it. Phew.

4 TARDIS heart

Rose opening the heart of the TARDIS and looking into the Time Vortex. No-one is meant to do that! Oops.

3 Angel trap

Disappearing back in time to rescue the Doctor and Martha – and trapping the Weeping Angels.

2 Pull!

Towing the Earth home, with the help from the Doctor's friends!

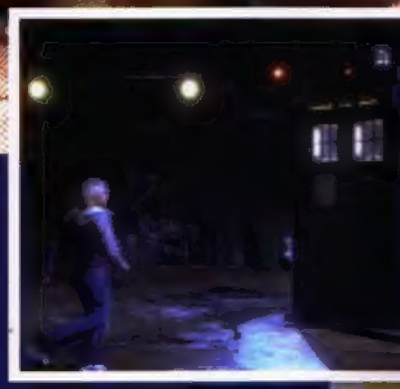

1 Rose's reaction!

When Rose runs into the TARDIS for the first time and gets a huge shock! She soon discovers that it's much more than an old blue box – and her life is never the same again.

Advertisement

STORM FORCE
The Lifeboats club for children

NEW CREW NEEDED

JOIN STORM FORCE TODAY AND RECEIVE ALL THIS:

- An exciting membership pack full of things to do
- 'Storm Force News' - sent to you four times a year, featuring real life rescue stories, lifeboat news, puzzles and competitions
- Your very own membership card with its own special membership number
- A new badge for every year you are a member
- All this for only £7.50

INDIVIDUAL MEMBERSHIP £7.50

Full name of new member

Address

Post code

Date of Birth DD/MM/YYYY Girl ☐ Boy ☐

Purchaser's name (if different from above)

RNLI membership number (if applicable)

Address (if different from above)

Post code

Please enrol my (relationship of child) in Storm Force.

To the purchaser:

Please send me/them* the membership pack and me/them* the renewal form next year. (*Delete as necessary)

PAYMENT METHOD

Please accept my payment of

I enclose ☐ Cheque

Please make cheques payable to the Royal National Lifeboat Institution and return to: **Stormy Stan Membership Services, Royal National Lifeboat Institution, Freepost (BH173), West Quay Road Poole Dorset BH15 1XF**

Or please debit my (please delete as appropriate):

Master Card / Visa / Switch / Maestro / Delta

(Switch on

Credit card number / Switch number

Expiry date / Valid from (debit cards only) / Issue No

Name (block capitals)

Signature (s)

Date DD/MM/YYYY

We never give your information to other organisations. Your details will be used by the RNLI and passed to RNLI trading companies only. If you do not want to receive information about other ways to support the RNLI, tick here ☐

RNLI Lifeboats

A charity registered in England and Wales (209603) and Scotland (SC037736). Charity number CHY 2678 in the Republic of Ireland

To find out more call: 0845 121 4999 or email: stormystan@rnli.org.uk quoting reference DW9/5

(low rate call, please ask permission from a parent or whoever pays the bill)

Meet the Victorian villainess who tries to help the Cybermen take over the world!

MISS HARTIGAN

RAAARR!

ESSENTIAL INFO!

NAME: Mercy Hartigan

FIRST SEEN IN: *The Next Doctor* (25 December 2008)

HOME PLANET: Earth

LOOK OUT FOR: Her chilling black eyes

Turn over for loads of facts!

Who is she?

Mercy Hartigan is the cold-hearted matron of St Joseph's Workhouse. She offers to help the Cybermen in their mission to create a CyberKing, in return for power.

She's scheming and ruthless, just like the Cybermen!

One man calls her a 'monstrous witch'

What does she do?

The Cybermen need her to find them a workforce to build their terrifying dreadnought ship, so that they can convert everyone on Earth into Cybermen.

She dresses in red to shock the mourners at a funeral

WHY SHE'S SCARY!

Her name's Mercy but she's utterly merciless in her quest for power!

LOADS OF INFO EVERY WEEK!

Betrayed by the Cybermen

What happens?

When Miss Hartigan is tricked into being upgraded, she's too powerful to have her mind taken over. She has the power of the CyberKing, but she also has her own ideas and fury!

DID YOU KNOW?

The Cybermen promise she will be heralded at the Court of the CyberKing. Instead, they turn her into it!

You wouldn't want to mess with her best friends – they're Cybermen!

And their furry cousins, the Cybershades, obey her every command.

When she turns into the CyberKing, she becomes even more monstrous!

Turn over for more

Show us some MERCY!

Check out this wicked woman's meanest moments

Stomp stomp!

Becoming the CyberKing makes her even meaner. She squashes Londoners like ants beneath her colossal feet.

SMASH!

Dastardly deletion!

She forces the four workhouse owners to do her bidding and then she deletes them!

BZZZZZZ!

DID YOU KNOW?

Before the Genesis Ark opens, Mickey thinks that it might contain a CyberKing!

Cyber attack!

The Cyberleader may trick her into becoming he CyberKing, but she has the last laugh when she blasts him!

This week's PICS

DOCTOR YOU!

Send in pics of YOU dressed as the Doctor or his companions!

How to send us stuff!

BY POST: DOCTOR WHO ADVENTURES, BBC Worldwide, Media Centre, 201 Wood Lane, London W12 7TQ. **BY EMAIL:** dwa@bbc.co.uk

REMEMBER TO INCLUDE YOUR NAME, AGE AND ADDRESS!

Create your own K-9

MAKE IT!

He's the cleverest robot dog in the whole universe!

1 To make the body, ask an adult to help you cut down the four corners of an old cardboard box. Next, trim a thin triangular wedge off each of the four sides. Now tape the sides back together so that they slope inwards.

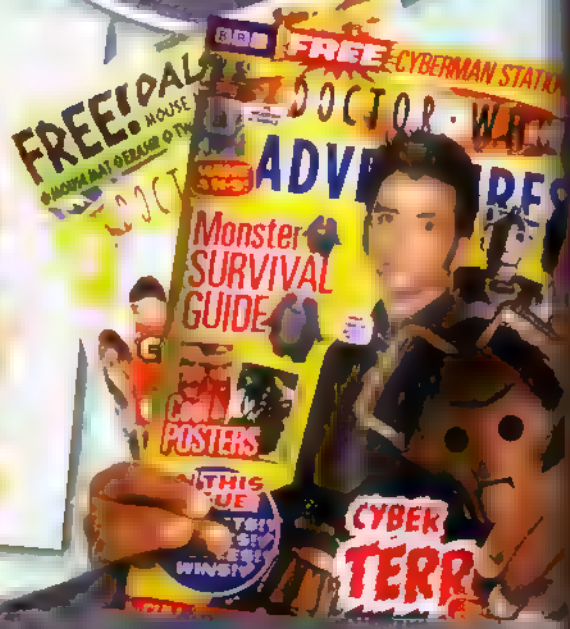

2 To make the ears, twist a pipe cleaner into a circle with a small stem, then twist another pipe cleaner into a small, curly antenna and twist this on to the ear. Cover the circular part of the ear in sticky tape. Now put them to one side.

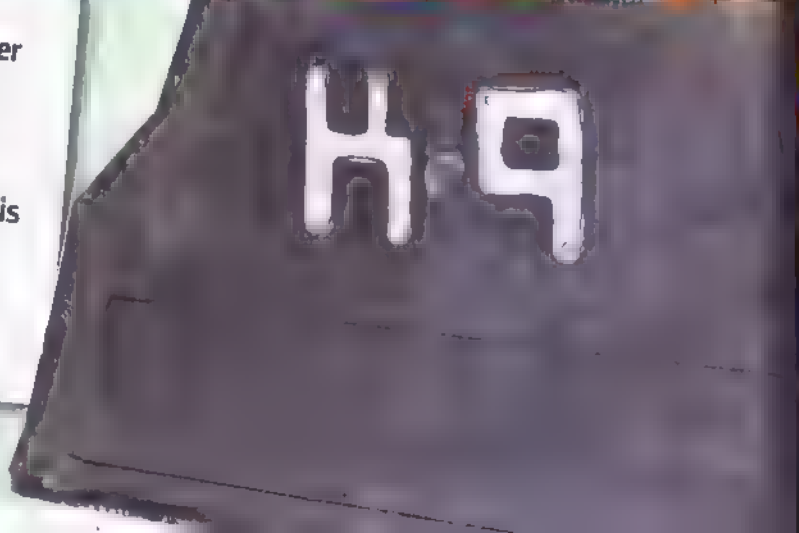

WORDS AND MAKE BY KATIE BINGHAM

You will need:

- One large and one small cardboard box
- Old chocolate box
- Empty plastic bottle
- Pipe cleaners
- Sticky tape
- Glue
- Grey/silver paint
- Paintbrush
- Black marker pen
- Scissors
- Two buttons
- A straw
- Thin red plastic
- White paper
- Bottle top
- Toilet roll tube

3 To make K-9's head, open up the narrow end of the chocolate box and tape the flaps so that they slope inwards. Glue a small box on top of the larger end of the chocolate box.

With an adult's help, make two holes in the top and insert the ears. For the nose, cut a small triangle-shape from a toilet roll tube and glue on to the end.

Maximum storage mode!

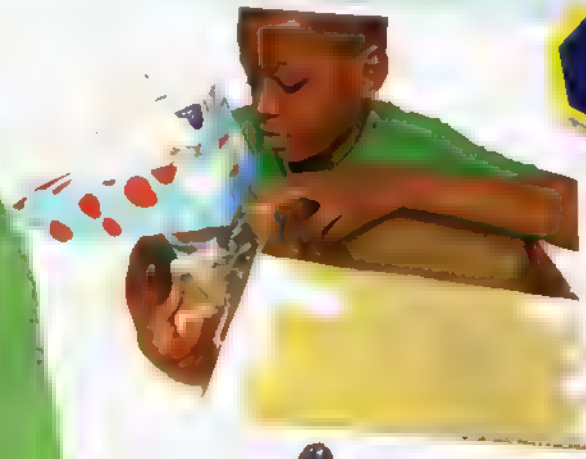

4 Ask an adult to help you cut the ends off the plastic bottle to make the neck. Tape one end to the underside of the head and the other to the front of the box.

5 Now paint your K-9 silver or grey. Don't forget to paint the inside, too!

Turn over for more!

6 To make K-9's eye panel, cut out a rectangle of white paper and glue on strips of thin red plastic. Stick this to the front of K-9's head. Finally, paint a button grey and glue it on to the red plastic.

7 Use a black marker pen to draw a rectangle on the bottom of each side of his body. Paint in the letters K-9, too. Stick a button in between the K and the 9.

Now you can use your finished K-9 to help store your magazines!

8 Finally, make K-9's tail by taping a straw on to a bottle top and then gluing this to the back end of the cardboard box. When it's dry, your K-9 will be ready for action!

Mission complete!

Hot Wheels!

To celebrate the launch of the fantastic **Formula Hot Wheels**, a great new club for Hot Wheels fans, we're giving away **22 Jurassic Trick Tracks Starter Sets!** Each of the ready-made tracks comes boxed and packed. Your prize includes **one Hot Wheels vehicle**, too!

22 winners!

www.formulahotwheels.co.uk

Which of the Doctor's companions met the Racnoss?

- A Donna
- B Christina
- C Martha

HOW TO ENTER: Put your answer, name, age, address and daytime telephone number in an envelope and send to **DWA116 HOT, PO Box 8951, Market Harborough LE16 0EF**, or email these details to **hot116@dwacomps.co.uk**. Closing date: 3 June 2009.

Who wins?

Night at the Museum 2!

Fancy winning a copy of this fantastic ***Night at the Museum 2*** game? Packed full of fun features, you'll play as Larry Daley, the night guard at the Museum of Natural History. But watch out, the exhibits come alive at night! **One winner will get a Wii console and the game, with nine runners-up bagging a copy of the game.**

10 winners!

What was the Wire's catchphrase?

- A Delete!
- B I'm hungry!
- C Raaar!

HOW TO ENTER: Put your answer, name, age, address and daytime telephone number in an envelope and send to **DWA116 NIGHT, PO Box 8951, Market Harborough LE16 0EF**, or email these details to **night116@dwacomps.co.uk**. Closing date: 3 June 2009.

NIGHT AT THE MUSEUM 2 THE VIDEO GAME

COMPETITION RULES: 1. DOCTOR WHO ADVENTURES competitions are open to residents of the UK including the Channel Islands, except employees of the BBC, DOCTOR WHO ADVENTURES printers and anyone else connected with the competitions and their families. 2. The BBC Code of Conduct for competitions can be found at www.bbc.co.uk/competitioncode and all BBC Magazines ("BBCM") promotions comply with the Code. 3. By entering the promotion, the participants agree: to be bound by these terms and conditions; that their surname and county of residence may be released if they win a prize; that should they win the promotion, their name and likeness may be used by BBCM for prearranged promotional purposes. 4. The closing date and time is midnight on 3 June 2009. 5. Entries received after that date will not be considered. 6. Entries cannot be returned. 7. The winning entrant(s) will be the first correct entries drawn at random after the closing time. 8. No responsibility can be accepted for entries lost or damaged. 9. Entrants must supply to BBCM their full name, postal address and daytime telephone number. BBCM will only ever use your personal details for the purposes of administering this promotion, and will not publish them or provide them to anyone without permission. 10. You can read more about the BBC Privacy Policy at www.bbc.co.uk/privacy/. 11. Only one entry will be permitted per person, regardless of method of entry. Bulk entries made by third parties will not be permitted. 12. Prize as stated. There is no cash alternative and the prize will not be transferable. 13. BBCM's decision as to the winner is final and no correspondence relating to the promotion will be entered into. 14. The name and county of residence of the winner(s) may be obtained by sending an SAE to Competition Rules, BBC Worldwide, Ground Floor, 201 Wood Lane, W12 7TQ within two months of the closing date of the promotion. 15. BBCM reserves the right to amend these terms and conditions or to cancel, alter or amend the promotion at any stage, if deemed necessary in its opinion, or if circumstances arise outside of its control. 16. If the winner is unable to be contacted within one calendar month of the promotion's closing date, BBCM reserves the right to offer the prize to a runner-up, or to re-offer the prize in any future BBCM promotion. 17. BBCM excludes liability to the full extent permitted by law for any loss, damage or injury occurring to the participant arising from his or her entry into the promotion or occurring to the winner(s) arising from his or her acceptance of a prize. 18. The promotion is subject to the laws of England.

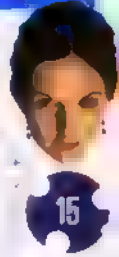

Remember! The closing date for both of these competitions is 3 June. If you send it late, I'll set my Cybershades on you!

DOCTOR WHO
ADVENTURES

"The CyberKing will ARISE!"
MISS HARTIGAN in THE NEXT DOCTOR

This week's SEARCH

WOVEN WORDSEARCH

With Bloodtide and Doomfinger

Historical peeps aplenty in this week's search. If you find them all, I'll fall off my perch!

You really should have got Shakespeare's autograph when you met him, Doomfinger!

Find the words hidden in the grid then tell us which one is missing for your chance to win a cool prize!

J	X	J	S	S	W	M	X	K	B	O	M	L	L	K	G
Y	F	F	Q	U	E	E	N	V	I	C	T	O	R	I	A
A	C	H	A	R	L	E	S	D	I	C	K	E	N	S	R
I	G	D	J	R	L	H	D	V	E	N	O	Y	N	H	E
D	L	A	L	T	N	E	R	O	R	J	D	M	E	A	D
R	C	G	T	Q	V	L	O	D	N	E	P	J	J	K	P
N	R	A	P	H	E	O	X	B	N	V	S	K	D	E	Z
A	S	V	E	Q	A	Y	H	N	L	K	L	S	V	S	A
P	D	F	J	C	D	C	E	W	Y	R	N	S	N	P	N
O	R	A	E	B	I	K	H	H	N	I	U	R	A	E	P
L	K	Q	W	V	F	L	V	R	E	P	C	V	M	A	Q
E	A	S	R	N	V	I	I	T	I	L	A	X	Q	R	D
O	B	O	H	Y	Q	I	S	U	K	S	A	U	E	E	B
N	N	O	E	R	V	N	J	F	S	M	T	G	E	X	H
O	J	Q	K	V	I	L	Q	W	S	Q	V	I	F	S	B
L	F	N	A	E	Q	E	N	N	Q	Q	C	C	E	K	S

THIS WEEK: People from history

- SHAKESPEARE
- NERO
- CHARLES DICKENS
- QUEEN VICTORIA
- CAECILIUS
- AGATHA CHRISTIE
- EINSTEIN
- JOHN F KENNEDY
- REINETTE
- NAPOLEON

Shakespeare

Caecilius

Agatha Christie

WIN Brain Train Memory Games!

Test and improve your memory with the wicked Junior Brain Train Memory Games. It's got 12 brilliant interactive games to play and we've got 10 to give away! Just tell us which historical *Who* character is missing from the grid.

HOW TO ENTER: Send your answer, name, age, address and daytime telephone number in an envelope to **DWA116 WORD, PO Box 8951, Market Harborough LE16 0EF**, or email these details to **word116@dwacomps.co.uk**. Closing date: 3 June 2009. For full competition rules, turn to page 15.

Compatible with PCs only

10 winners!

SURVIVAL GUIDE!

THIS WEEK'S TOPIC
ADIPOSE

Hee hee!

TOOOT!

Keeping fat fit!

If some Adipose are running riot around your house, why not take them to school with you in time for PE? As your teacher yells at the flabby fiends to work harder, watch them burn off fat and disappear before your eyes!

Mew!

PANT!

Mew!

Mew!

Mew!

PANT!

Our top tips for beating monsters!

CYBERSHADE SHOCK

FROM: THE NEXT DOCTOR
SCARE FACTOR: 3/5

DWA reader Peter Spasov's fave scene!

The Doctor has just met another Doctor! Before he's had a chance to find out more, a strange creature has appeared before them...

1 The Other Doctor has spotted the weird beast he's been searching for – it's jumped up on to a wall!

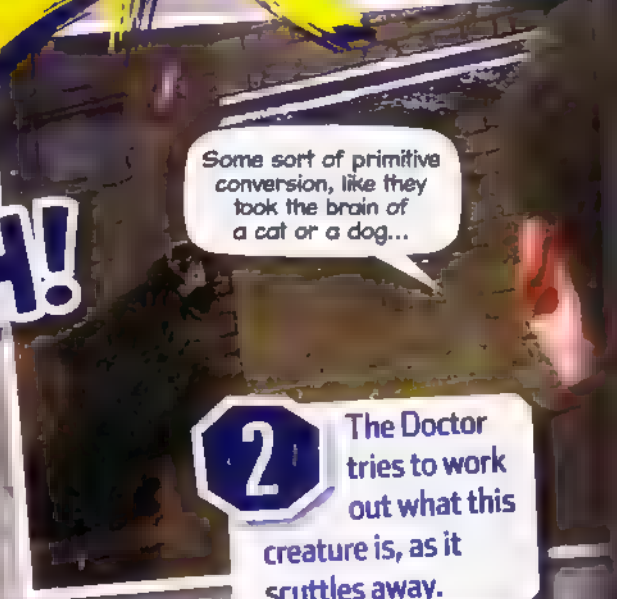

2 The Doctor tries to work out what this creature is, as it scuttles away.

3 The Other Doctor has a different idea. Rosita hands him a rope and he makes a lasso.

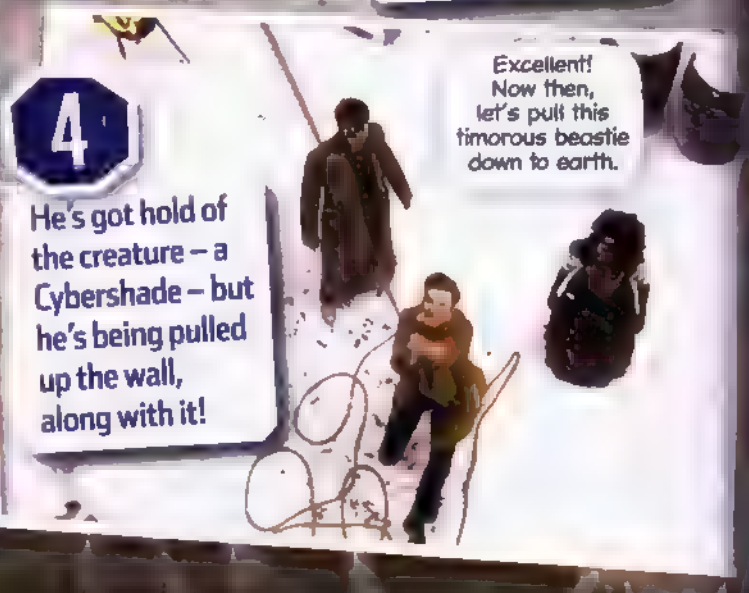

4 He's got hold of the creature – a Cybershade – but he's being pulled up the wall, along with it!

5 The Doctor grabs the end of the rope, as he wants to help the Other Doctor out. Rosita isn't impressed, though!

6 The Doctor's being pulled upwards, too!

WORDS BY CULTURA STUDIOS

Don't you recognise me?

No, should I? Have we met? This is hardly the right time for me to go through my social calendar!

7 The Cybershade jumps through an open window.

8 The Doctors are left hanging off the rope, while the Doctor tries to find out more about this mysterious man.

WHOA!

9 Suddenly, they're both pulled through the window by the Cybershade!

RAARGH!

10 They're being dragged along, but where to? All they can do is hold on tight!

It's gonna jump!

We're gonna fall!

DOINK!

11 The Cybershade leaps out of another window. It's moving too fast – the Doctors can't let go. What are they going to do?

12 Phew! Rosita gets there in the nick of time with an axe to cut the rope – they've been saved!

What's YOUR favourite scene?

Email dwa@bbc.co.uk to tell us. Attach a clear photo of yourself and put TARDIS TALES in the subject!

Next time

Planet of the Dead!

DOCTOR WHO
ADVENTURES
"The potion is
PREPARED"
THE CARRIONITES in THE SHAKESPEARE CODE

DOCTOR WHO

CODE FREEZE

Deep Space Research Station G-DELTA17, orbiting Dwarf Star designated 'Darkplace'.

VWOORP VWOORP...

VWOORP VWOORP...

This is an automated emergency transmission. ***Require immediate assistance.***

Mayday. ***Repeat: Mayday.***

Script CHRISTOPHER COOPER
Art JOHN ROSS
Colours ALAN CRADDOCK

It's freezing in here. Can't be that much of a panic, if they're all having a nap.

Stasis booths. They're in a state of ***suspended animation.*** That's strange, this booth hasn't even been switched on.

Suddenly...

That's because I'm not getting in it. What are you doing here?

Answering your distress signal. You are ***distressed,*** aren't you?

No, we sent out a ***quarantine alert,*** warning ships to stay away. Unless... The virus has reprogrammed the signal.

What kind of flu bug knows how to ***programme a computer?***

Not ***that*** kind of virus. Let me take a look.

ByteMites. They get everywhere. This is a research station, yes? Find any relics out there? Techno garbage, a discarded calculator, an electric toothbrush even?

Only the remains of a space freighter. I scanned it for viruses myself. It was ***clean.***

Your anti-virus wouldn't have picked anything up. I bet you started having system malfunctions almost immediately.
Everything shut down. Total code freeze. When life support went flakey we put the crew into stasis. Glomp and I stayed behind.
I'm supposed to fix all this, but I've tried everything I can think of.
The ByteMites did you a favour, sending out that distress signal, 'cause now you've got the Doctor's help.
CAN YOU HELP US, DOCTOR? WHAT ARE THESE 'BYTEMITES'?
Two types of nano-bots, locked in a teeny-tiny, microscopic civil war, raging across the cosmos, virtually unnoticed for centuries.
Less flashy than Sontarans versus Rutans, but every bit as deadly if you get caught in the crossfire.
There's something you don't know. The engines went off line 30 minutes ago. Our orbit is already decaying. We're being sucked towards a dwarf star.
I've got an idea, but I'm going to need Glomp's help.
ME? HOW CAN I HELP?

So...
The ByteMites jump from operating system to operating system. By now they'll know this one is *doomed*, and they'll be looking for another.
You're going to *flush them out*, using Glomp's computer brain as bait?
In the computer core...
No, of course not! Well, yes, but he'll be *perfectly safe*. I'm connecting this data bank between Glomp and the computer, like a mousetrap.
Glomp, are you happy to go through with this?
I AM MERELY A ROBOT, SIR. THE PARAMETERS OF MY EMOTION-CHIP ARE IRRELEVANT, SO LONG AS WE SAVE THE CREW. STILL... ARE YOU SURE THIS IS GOING TO WORK, DOCTOR?
Absolutely. Quality New Earth manufacturing, this.
SOMETHING IS WRONG. THE DATA BANK ISN'T HOLDING THEM. GRNK. GRRRRK.
Ready? Firewall disengaged. They're on the move. Here they come.
GZZK. DESTROY ALL HUMANS. PHNNK. DESTROY. BZZZT.
FZZZT!
Dodgy data banks. You just can't get the parts!
The ByteMites have *infected* Glomp.

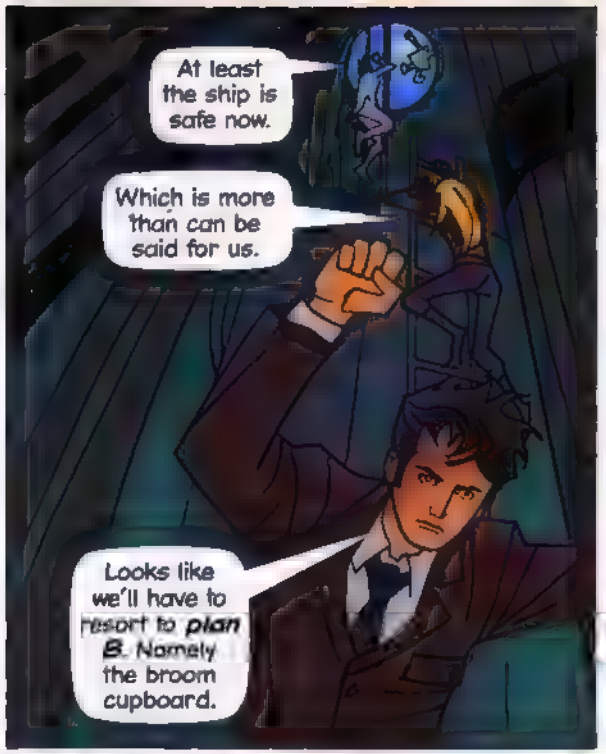
At least the ship is safe now.
Which is more than can be said for us.
Looks like we'll have to resort to *plan B*. Namely the broom cupboard.

The Doctor locks his friends inside the maintenance bay.
Hey. What are you doing? You'll be *killed*.
MAINTENANCE BOY
You'll be safe in there. I'm going to *open the air lock*, eject Glomp and the ByteMites into space.

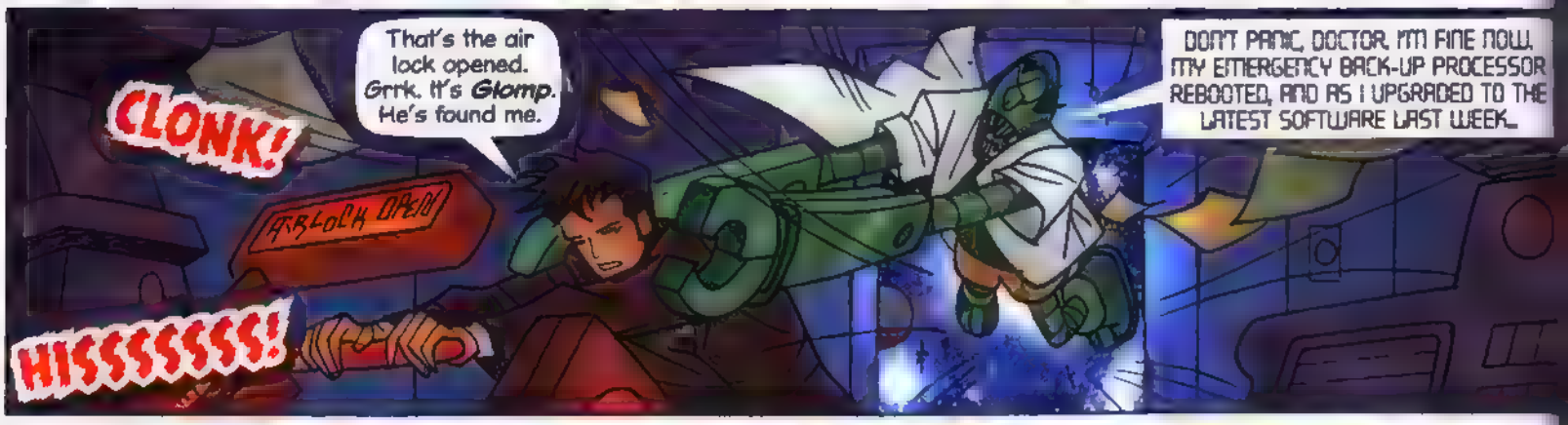
CLONK!
That's the air lock opened. Grrk. It's *Glomp*. He's found me.
AIRLOCK OPEN
HISSSSSSSS!
DON'T PANIC, DOCTOR. I'M FINE NOW. MY EMERGENCY BACK-UP PROCESSOR REBOOTED, AND AS I UPGRADED TO THE LATEST SOFTWARE LAST WEEK...

...THE NANO-BOTS HEADED STRAIGHT FOR IT. I'VE ISOLATED THEM IN MY BOOT DRIVE. EJECTING NOW.
FSSHHHH!
A boot drive in a boot. Your designers were a literal bunch, weren't they? Bye bye ByteMites. The gravity of the dwarf star should finish them off.

With the airlock resealed, it's safe to revive the crew.
SHAME. I WAS VERY ATTACHED TO THAT BOOT.
Don't worry, I'm sure we can find you a spare somewhere.

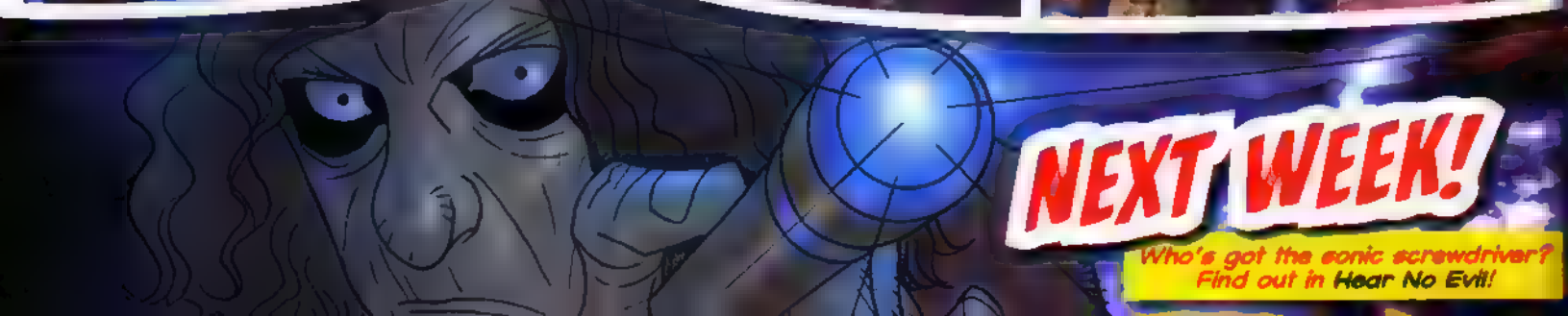
NEXT WEEK!
Who's got the sonic screwdriver? Find out in Hear No Evil!

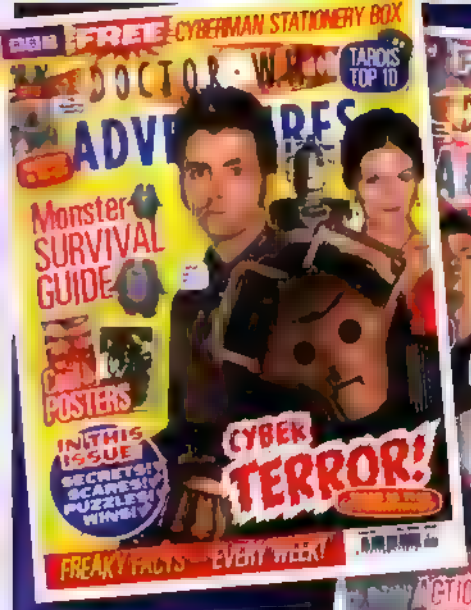

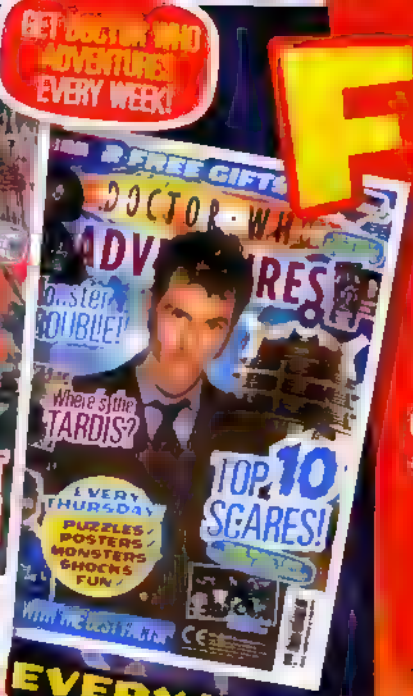

GET DOCTOR WHO ADVENTURES EVERY WEEK!

FREE

FANTASTIC CYBERMAN STATIONERY SET WHEN YOU SUBSCRIBE!

Save over 30%

Subscribe TODAY

EVERY issue is packed with...

POSTERS ✓
MONSTERS ✓
PUZZLES ✓
FACTS ✓
SCARES ✓

Doctor Who Adventures is THE magazine for all boys and girls who love **Doctor Who** – and it's out every week! Subscribe TODAY, never miss an issue and pay just £18.50 every quarter – **saving over 30%**! What's more, we'll send you a great gift – a really cool Cyberman stationery set!

DOCTOR WHO ADVENTURES

3 EASY WAYS TO SUBSCRIBE

Visit www.subscribeonline.co.uk/dwa and enter code DWP0509

Call the hotline now 0844 815 0017 and quote DWP0509

Fill out the coupon below and send it to: Doctor Who Adventures, PO Box 279, Sittingbourne, Kent ME9 8DF

☐ Yes, I would like to subscribe to *Doctor Who Adventures* magazine and pay £18.50 every quarter (13 issues) by Direct Debit. **DWP0509**

WHO'S PAYING?

Title First name

Surname

Email

Address

Postcode Daytime tel

WHO'S RECEIVING THE MAGAZINES? (If different)

First name

Surname

Address

Postcode Date of birth

PAYMENT DETAILS Please complete the Direct Debit mandate below

Instructions to your Bank or Building Society to pay by Direct Debit

This is not part of the instruction to your Bank or Building Society. For BBC Worldwide Ltd official use only

A/C no

Name of Bank

Address Postcode

Account name

Sort code Account number

Instructions to your Bank or Building Society: pay BBC Worldwide Ltd Direct Debits from the account detailed on this instruction subject to the safeguards assured by the Direct Debit Guarantee. I understand that this instruction may remain with BBC Worldwide Ltd and if so details will be passed electronically to my Bank or Building Society.

Signature Date

Send completed forms to: *Doctor Who Adventures*, PO Box 279, Sittingbourne, Kent ME9 8DF

Offer price is £18.50 every quarter

This free gift offer is subject to availability and open to UK delivery addresses only. Full UK subscription price for 51 issues is £107.10. Calls to 0844 815 0017 from a BT landline will cost no more than 5p per minute. Calls from mobiles and other providers may vary. This offer closes on 7 June 2009.

BBC Worldwide Ltd, publisher of *Doctor Who Adventures* may contact you with details of our products and services or to undertake research. Please tick here if you prefer not to receive such information by post ☐ email ☐ phone ☐. We occasionally pass your details on to carefully selected companies whose products and services we feel may be of interest to you. Please tick here if you prefer not to receive such information by post ☐ phone ☐. Please tick here if you prefer to receive such information by email ☐.

Out of time!

Can you put these four moments from *Planet of the Dead* in the order they happened?

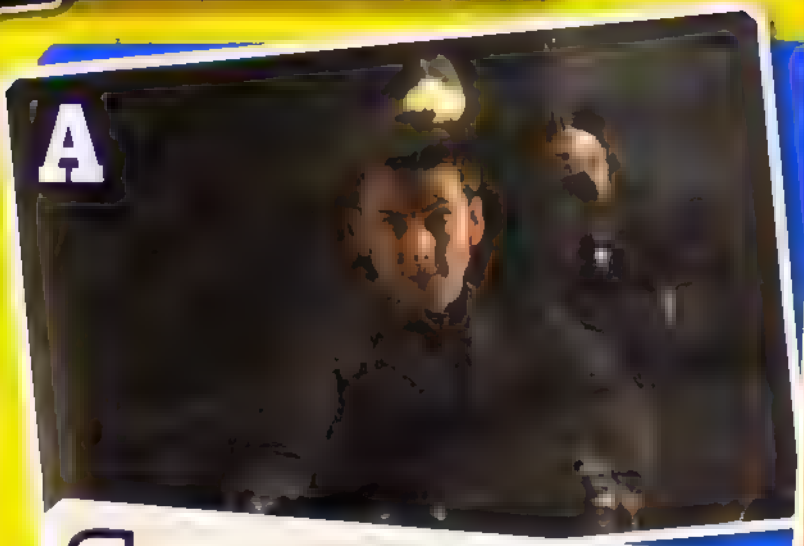

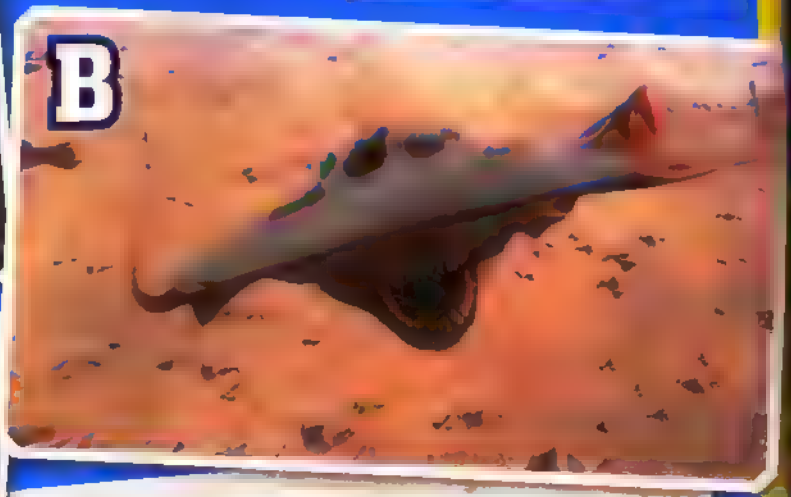

My answers are

1 ○ 2 ○ 3 ○ 4 ○

Companion confusion!

1 Did I say I hated you? I was lying!

2 What is it? What's there? Has someone put something on my back?

3 I made my choice a long time ago and I'm never gonna leave you.

My answers are

1 ○
2 ○
3 ○

COMPILED BY OLIVIA MCLEARON

Parallel pictures!

Right gang, there are five differences to find in the pictures below. How long will it take you to spot them all?

1

2

ANSWERS: OUT OF TIME D.C.B. A COMPANION CONFUSION 1=C Christina, 2=A Donna, 3=B Rose PARALLEL PICTURES 1 One of Martha's pockets has gone, 2 The Hath on the right has blue liquid, 3 The Hath at the back is missing, 4 The metal lid in front of Martha has changed, 5 The Hath at the front is missing the pink bit from the back of his head.

This week's MAIL

TIME AGENT UPLOAD

WIN

The top Time Agent this issue wins a Dalek alarm clock! You won't dare lie in with him next to your bed!

www.macklinmed.com

Adipose cake

Hello,
It was my birthday on April 9th and I had a birthday party with lots of friends. The best part was the amazing, yummy cake my Mummy made of an Adipose!
From Toby

Monster Bunch

Georgia Pettitt, 11

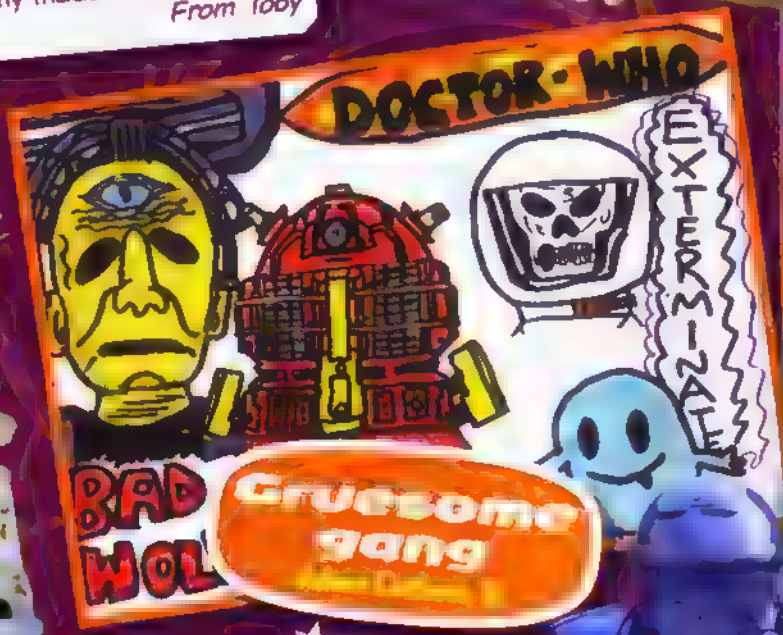

Grucome gang

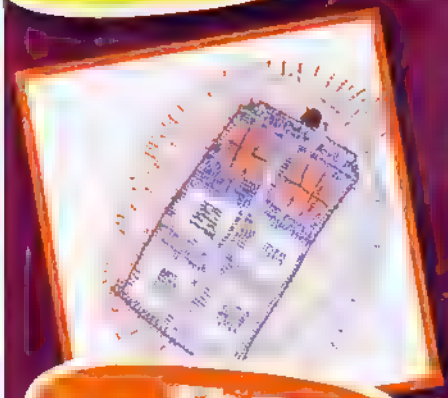

The TARDIS!

Dalek alert!

Harriet Chamberlain-Webber, 9

Old enemies!

Planet of the Dead

Jamie Scott, 8

OLIVIA MCLEAROW

How to send us stuff!

BY POST: DOCTOR WHO ADVENTURES, BBC Worldwide, Media Centre, 201 Wood Lane, London W12 7TQ. **BY EMAIL:** dwa@bbc.co.uk

REMEMBER TO INCLUDE YOUR NAME, AGE AND ADDRESS!

DOCTOR WHO ADVENTURES

Contact Doctor Who Adventures

Write: BBC Worldwide, Media Centre, 201 Wood Lane, London W12 7TQ
Email: dwa@bbc.co.uk

Don't forget to include your name, age, address and phone number! If you write to us, always send everything in a sealed envelope.

Want to subscribe?
Enquiry number – 0844 844 0260
Order number – 0844 815 0017
Full UK annual subscription – £107.10
All other enquiries: 020 8433 2165

THE DWA TEAM on their fave K-9 moment:

EDITOR **Mervy Laing**
His special episode K-9 and Company

DEPUTY EDITOR **Annabel Gibson**
Helping the TARDIS bring Earth home in Journey's End

SENIOR ART EDITOR **Paul Lang**
His valiant attempt to stop Sarah Jane going out in THAT coat in The Five Doctors!

ART EDITOR **Steve Clarke**
When K-9 got cleaned in the SJA Comic Relief special

PRODUCTION EDITOR **Liza Millett**
In the car with Mickey in School Reunion

PICTURE EDITOR **Sheila Bux**
Blasting those pesky Krillitanes in School Reunion

ACTING WRITER **Olivia McLearon**
When Sarah Jane is introduced to K-9 Mark IV

CONTRIBUTING ART EDITOR **Nikki Davies**

CONTRIBUTING SUB EDITOR **Claudia Dudman**

TEAM HERO **The Doctor**
Meeting my old friend K-9 Mark II again

EDITORIAL DIRECTOR **Corinna Sheffer**
GROUP EDITOR **Samantha Robinson**
GROUP MARKETING MANAGER **Helen Phillips**
MARKETING EXECUTIVE **Abigail Peak**
BUYING MANAGER **Jane Eastes**
COVERMOUNT BUYER **Preeya Nagar**
CIRCULATION MANAGER **Zoe Aldis**
MANAGEMENT ACCOUNTANT **Richard Field**
GROUP PRODUCTION MANAGER **Kali Pickersgill**
PRODUCTION **Katherine Tippins**
GROUP ADVERTISING MANAGER
Claire Stidwell 020 8433 3722

MANAGING DIRECTORS, BBC CHILDREN'S MAGAZINES
Jayne Bye, Toni Round
CIRCULATION DIRECTOR **Chris Gadsby**
FINANCE DIRECTOR **Kevin Langford**
DEPUTY MANAGING DIRECTOR **Nicholas Hunt**
MANAGING DIRECTOR, BBC MAGAZINES
Peter Phippen

EDITORIAL ADVISORS: **Jill Armstrong** (Director, Lucid); **Julian Denison** (Producer, CBBC); **Jon Godwin** (Course Director, Cardiff University); **Tim Holmes** (Managing Director, Mykindoplace); **Dr Sue Krasner** (Chartered Clinical Psychologist); **Charlie Redmayne** (Managing Director, Mykindoplace); **Dianne Tabrett** (Deputy Controller, Leisure and Factual Entertainment CBBC)

CONTRIBUTORS: **Christopher Cooper** (WORDS); **Rob Davis, Ben Morris** (ILLUSTRATION); **Richard Atkinson** (DESIGN)

THANKS TO: **Bethan Britton, Christopher Cooper, Russell T Davies, Julie Gardner, Ian Grabowski, James Lakerth, Steven Moffat, Susan Palmer, Helen Parkinson, Edward Russell, Gary Russell, Tom Spilsbury, Michael Stevens, Alex Thompson, David Turkish, Kate Walsh, Peter Ware, Piers Wenger**

BBC

DOCTOR WHO ADVENTURES is published every week by BBC Magazines, a division of BBC Worldwide Ltd, Media Centre, 201 Wood Lane, London W12 7TQ. BBC Magazines is owned by the BBC and our profits are returned to the BBC for the benefit of the licence-fee payer. Reprographics by BBC Worldwide. Printed by Polestar, Colchester. © BBC Worldwide Ltd 2009. All rights reserved. DOCTOR WHO ADVENTURES is printed on 90gsm M-Birkle Gloss produced in Finland by Myllykoski. It is elemental chlorine-free and coated with china clay from Brazil and calcium carbonate from Finland. BBC Magazines is working to ensure that all its paper is produced without the use of chlorine and is sourced from well-managed forests (along the lines laid down by the Forest Stewardship Council). This magazine can be recycled, for use in newspapers and packaging – please dispose of it at your local paper collection point. Or stash it in your home-made K-9.

recycle

FANTASTIC SUBSCRIPTION OFFER!

SUBSCRIBE TO MATCH OF THE DAY MAGAZINE AND PAY... JUST £1.23* AN ISSUE!

WHAT'S GREAT ABOUT A SUBSCRIPTION?

- You'll never miss an issue!
- Save money on the cover price!
- Free delivery to your door!
- Pay only £15.50 every three months, saving 35% – equivalent to £1.23 an issue!

CALL 0844 844 0263

OR VISIT www.subscribeonline.co.uk/motd

and quote code MDP0409

*...continuing their subscription for 12 months and is the equivalent to £15.50 every 3 months – a discount saving of 35%. The full annual subscription rate is £64.00. Final closing date for this offer is 2 June 2009.

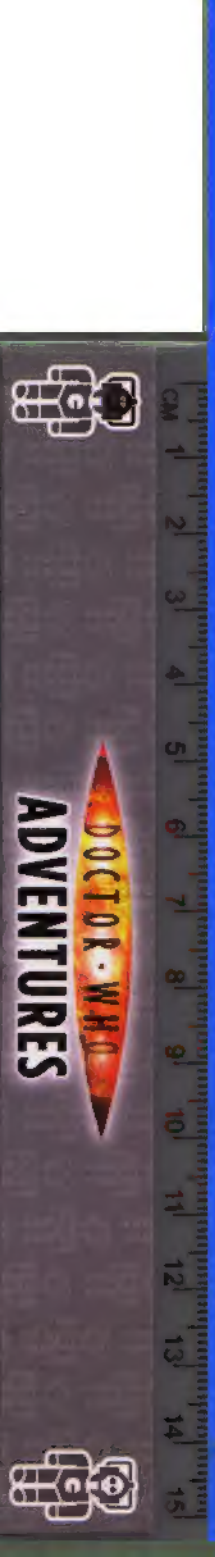

DOCTOR · WHO

ADVENTURES

HMA Creative, HP19 8QZ. Not suitable for children under 36 months due to small parts. CHOKING HAZARD. Pencils and pen will stain. THIS IS NOT A TOY. Please retain this information for future reference. Cyberman © BBC 1966, 2006. Free with Doctor Who Adventures. Not for sale.

DOCTOR · WHO

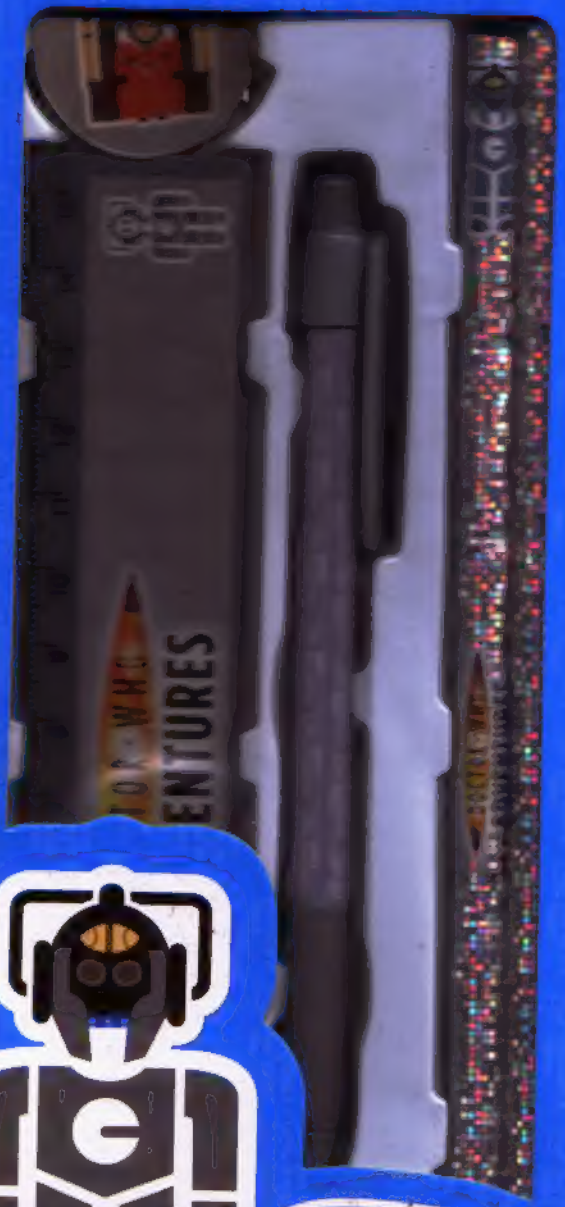

PEN!
2 PENCILS!
ERASER!
RULER!

DOCTOR WHO
TOR·WHO
ENTURES
PEN!
2 PENCILS!
ERASER!
RULER!

PRESS RELEASE

In this week's *Doctor Who Adventures* magazine…

There's a FREE Cyber stationery set and the issue is packed with Cyberman terror!

Read a fascinating fact file about the heartless Miss Hartigan, the woman who was turned into the CyberKing, which is biggest piece of Cyber tech ever.

Plus, look out for the top ten TARDIS moments in *Doctor Who!*

All this and…

- **Exclusive posters!**
- **Make your own K-9**
- **Monster survival guide**
- **TARDIS Tales**
- **Comic strip action**
- **Puzzles and competitions –** cool prizes up for grabs!
- **Subscription offer –** subscribe today and get a free gift.

Doctor Who Adventures, issue 116, priced £2.10, is out now. Don't miss it!

From: Doctor Who Adventures [timeagentnewsletter@bbc.co.uk]
Sent: 21 May 2009 15:31
To: [redacted]
Subject: Cyber Shocks!

If you are having trouble reading this newsletter, view the online version.

Time Agent Newsletter

CYBER SHOCKS!

Hello Time Agent,

It's a super **Cyber special** this week, starting with our ace gift - a **Cyberman stationery set**! It comes with a ruler, pen and pencil, as well as a Miss Hartigan eraser - eeek!

Speaking of **Mercy the Merciless**, aka Miss Hartigan, check out our **fact file** on the **mean matron** who becomes the CyberKing - she's truly terrifying! We've also got a wicked **TARDIS Tales** photostory from **The Next Doctor**, featuring the two Doctors getting pulled along by a Cybershade.

The **TARDIS** has had some amazing adventures. Read our **top 10 TARDIS moments** and see if you agree with them!

Also this issue, we've got more **brill posters** - **the Doctor with Miss Hartigan**, a **Cyberman** and a **Cybershade**, the **Vespiform**, and the **Carrionites**. You can follow our step-by-step guide to **making your own K-9** and there's another exciting comic strip, set in a deep-space research station - **Code Freeze**.

Do you have a **fave scene** that you'd like to see in **TARDIS Tales**? If so, we'd love to hear from you – you might even appear in a **future issue** of the mag. **How cool** that would be! Email us your fave scene and a clear photo of yourself to dwa@bbc.co.uk and put **TARDIS Tales** in the subject line.

Enjoy!

The DWA Team

DID YOU KNOW?

After the Doctor blasted the **CyberKing,** he transferred the **wreckage** into the **Time Vortex** where it harmlessly disintegrated**.**

TIME AGENT UPLOAD

Please keep sending us your letters and pictures of your favourite monsters and characters from **Doctor Who**. Email us at dwa@bbc.co.uk, putting **UPLOAD** in the subject line - we read every letter!

WHO KNOWS!

Confused by something or want to know more? Email all your **Doctor Who** queries to us at dwa@bbc.co.uk, putting **WHO KNOWS!** in the subject line - we'll print answers to the best ones we get.

SUBSCRIBE TO DOCTOR WHO ADVENTURES
Subscribe to your favourite magazine now and pay only £16 every three months by direct debit - **saving over 40% on the shop price!**
Subscribe now
Subscribe now

Unsubscribe from this email | **Doctor Who on bbc.co.uk**

BBC Magazines
© BBC Worldwide Ltd. The Doctor Who word mark and logo are trademarks of the BBC. Doctor Who Adventures logo © BBC. BBC Magazines is owned by the BBC and our profits are returned to the BBC for the benefit of the licence-fee payer.

Doctor Who Adventures | Media Centre | 201 Wood Lane | London | W12 7TQ | 020 8433 3825

BBC Worldwide Ltd is a subsidiary of the British Broadcasting Corporation
Registered office: Media Centre, 201 Wood Lane, London W12 7TQ
Registered number: 1420028, England